

LINE	BEARING	DISTANCE	CALL
L1	N 68°50'00" E	48.00	
L2	S 02°30'17" W	65.00	
L3	S 72°05'45" W	18.00	
L4	N 23°05'00" W	57.00	

F.M. 1488  
(100' R.O.W. EXISTING)  
(130' R.O.W. PROPOSED)

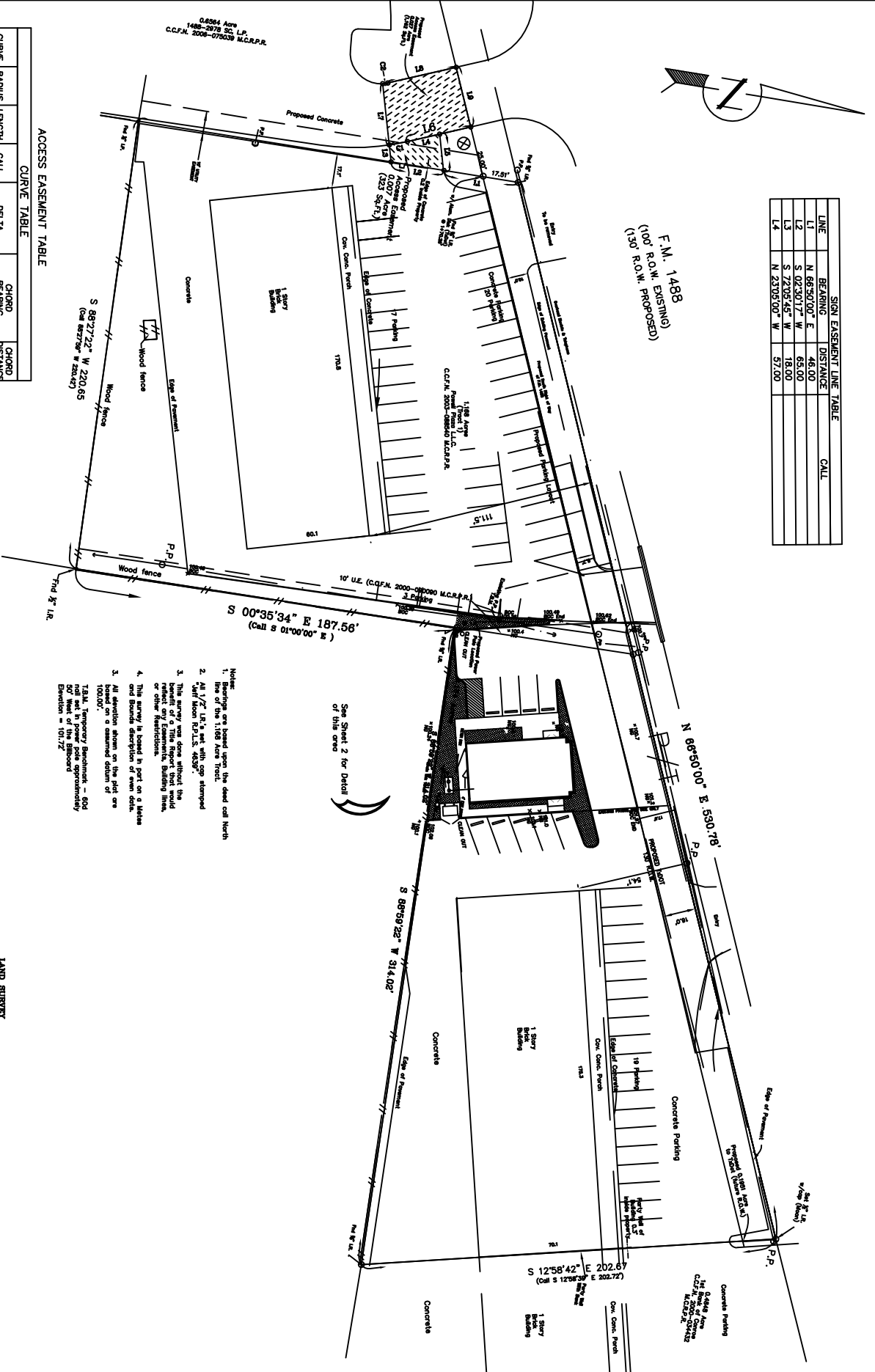

ACCESS EASEMENT TABLE

CURVE	RADIUS	LENGTH	CALL	DELTA	CHORD BEARING	CHORD DISTANCE
C1	118.00	3.01	479.71°	43°53'38"	N 68°50'00" W	3.01
C2	15.00	3.41	336.38°	43°53'38"	N 23°05'00" W	3.41

CURVE TABLE

LINE	BEARING	DISTANCE	CALL
L1	S 88°27'22" E	220.65	
L2	S 88°27'22" E	220.65	
L3	S 88°27'22" E	220.65	
L4	N 22°22'52" W	16.15	
L5	N 22°22'52" W	16.15	
L6	S 88°27'22" E	17.92	
L7	N 22°22'52" W	34.54	
L8	N 22°22'52" W	34.54	
L9	N 88°34'41" E	30.00	

Note:  
1. Bearings are based upon the deed call North line of the 1.188 Acre Tract.  
2. All 1/2" lin's set with iron stamped  
3. This survey was done without the aid of any surveying instruments, building lines, or other restrictions.  
4. This survey is based in part on a list and bounds description of even date.  
5. All elevation shown on the plat are based on a assumed datum of 100.00'.  
T.S.M. Temporary Benchmark - 604  
604 West of the present  
Elevation = 101.72'

Revised: August 3, 2006 to show proposed easement and sign location.  
November 1, 2006 to show proposed Access Easement at the West property line and parking layout along North property line.  
November 10, 2006 to show proposed Access Easement along West property line.  
Revised February 22, 2007 to show topographic information.

LAND SURVEY  
2.164 ACRES OF LAND  
IN THE THOMAS TAYLOR SURVEY, A-646  
MONTGOMERY COUNTY, TEXAS  
Scale: 1" = 50'  
Date: MAY 18, 2006, second reading

Jeffrey Moon  
Registered Professional  
Land Surveyor No. 4539  
CIVIL ENGINEER  
1411 S. GARDNER  
FAYATTA, MO. 63024  
JEFFREY MOON SURVEYING & ENGINEERING, INC.  
(636) 795-4899 FAX (636) 796-8281

